

Ref : ADM/LMN/2023/41 : المرجع
Date: 07/08/2023 : التاريخ

LOCAL MARINE NOTICE IN ABU DHABI

النشرة البحرية المحلية لإمارة أبوظبي

To : All users of waterways, mariners and maritime operators in Abu Dhabi

إلى : جميع مستخدمي الممرات المائية والبحارة
والمشغلين البحريين في أبوظبي

Location : Dhafra Region, Abu Dhabi

الموقع : منطقة الظفرة، أبوظبي

Subject : Offshore ADNOC 3D Seismic Survey

الموضوع : مسح أدنوك الزلزالي ثلاثي الأبعاد

With reference to the Local Marine Notice in Abu Dhabi Ref# ADM/LMN/2023/37 Dated 13th July 2023 regarding "Offshore ADNOC 3D Seismic Survey", kindly note the 24 & 48 hours and 7 days lookahead revised plan as attached.

بالإشارة إلى النشرة البحرية المحلية لإمارة أبوظبي رقم ADM/LMN/2023/37 بتاريخ 13 يوليو 2023 بخصوص "مسح أدنوك الزلزالي ثلاثي الأبعاد"، يرجى الاطلاع على خطة البحث المعدلة للفترة 24 و48 ساعة و7 أيام كما هو مرفق.

All waterways users and marine operators are required to take all necessary actions and instruct their Masters/Operators to be vigilant and stay well clear of the area of operations and adhere to following Instructions:

على جميع مستخدمي الممرات المائية والمشغلين البحريين اتخاذ ما يلزم وإصدار التعليمات المطلوبة لربابنة سفنهم ومشغلها بضرورة توخي الحذر والبقاء بعيداً عن منطقة العمليات والالتزام بالتعليمات التالية:

1. All concerned parties to be aware that in the area indicated, the seismic equipment will be deployed on the seabed as well as on water surface.
2. Seismic source vessels will be operated day and night during operation periods.
3. Fishing, anchoring stoppage and diving operations in this area are strictly forbidden.
4. All seismic survey operation vessels will be restricted in their ability to maneuver during the seismic operations.
5. The seismic survey operation vessels will keep clear of the vessels navigating in the channels while all other vessels should navigate safely with due care and keep clear from seismic survey vessel.

1. على جميع المعنيين العلم بأنه سيتم نشر معدات المسح الزلزالي في قاع البحر وكذلك على سطح الماء بالمنطقة المشار إليها.
2. سيتم تشغيل سفن المسح الزلزالي (سفن المصدر) ليلاً ونهاراً خلال فترات التشغيل.
3. تمنع عمليات الصيد والرسو والتوقف والغوص في هذه المنطقة منعا باتاً.
4. جميع سفن عمليات المسح الزلزالي ستصبح مقيدة في قدرتها على المناورة أثناء عمليات المسح الزلزالي.
5. ستقوم سفن عمليات المسح الزلزالي بالابتعاد قدر الإمكان عن السفن المبحرة في القنوات المائية بينما يتعين على جميع السفن الأخرى الإبحار بممرات آمنة مع اتخاذ الحذر التام والابتعاد عن سفن المسح الزلزالي.



6. Siesmic Survey Vessels can be contacted through VHF CH 09/14/16/72/75 for further movement information.
7. List of the relevant Siesmic Survey Vessels and their communication channels is attached as well.
8. This LMN to be read in conjunction with ADNOC Circulars/Marine Notices issued for the same project.

6. يمكن الاتصال بسفن المسح الزلزالي من خلال VHF CH 09/14/16/72/75 للحصول على مزيد من المعلومات عن الحركة.
7. مرفق أيضا قائمة بسفن المسح الزلزالي المعنية وقنوات الاتصال معها.
8. يجب قراءة هذه النشرة المحلية بالتزامن مع التعاميم الصادرة من مجموعة شركة أدنوك الخاص بنفس المشروع.

المرفقات:

Attachement:

- Illustrative map with schedule.
- List of Seismic Survey fleet and contacts

- خريطة توضيحية مع الجدول الزمني.
- قائمة أسطول المسح الزلزالي وقنوات الاتصال

سيف المهيري

المدير العام - أبوظبي البحرية

Capt. Saif Al Mheiri
Managing Director - Abu Dhabi Maritime

ADNOC TZ 3D SEISMIC SURVEY ACQUISITION

24&48 Hours Look Ahead Plan

BGP CREW 8652

6. Aug. 2023



- In red boundary area, the source vessel will shoot seafloor 24 hours.
- In blue boundary area, the nodes are on the seabed and extra cables on the seafloor 24 hours.
- The 5km buffer of the closest shots to coral site cover

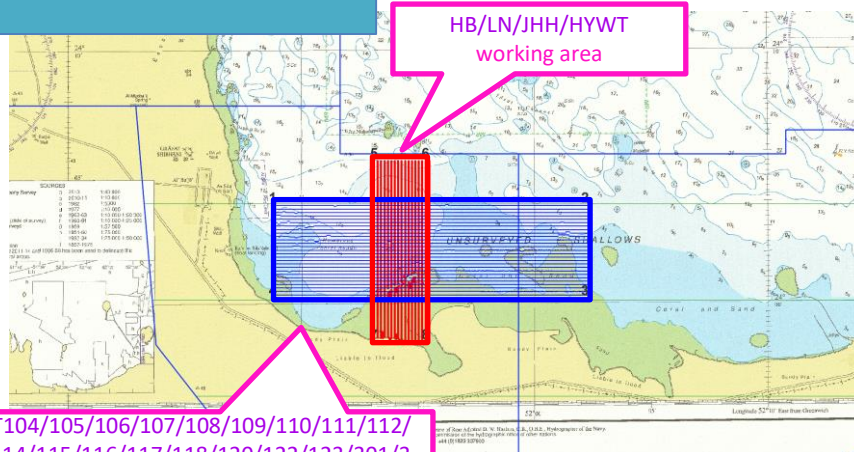

SN	Longitude and latitude	
1	51° 48'54"	24° 3'52"
2	52° 2'19"	24° 0'8"
3	51° 48'53"	24° 0'13"
4	52° 2'21"	24° 3'47"
5	51° 53'17"	24° 5'36"
6	51° 55'30"	24° 5'35"
7	51° 53'14"	23° 58'27"
8	51° 55'26"	23° 58'26"

HYWT104/105/106/107/108/109/110/111/112/
113/114/115/116/117/118/120/122/123/301/3
02/303/304/305/306/307/308/FANGLAN28/FL2
9/FL30/ /Polaris4 working area

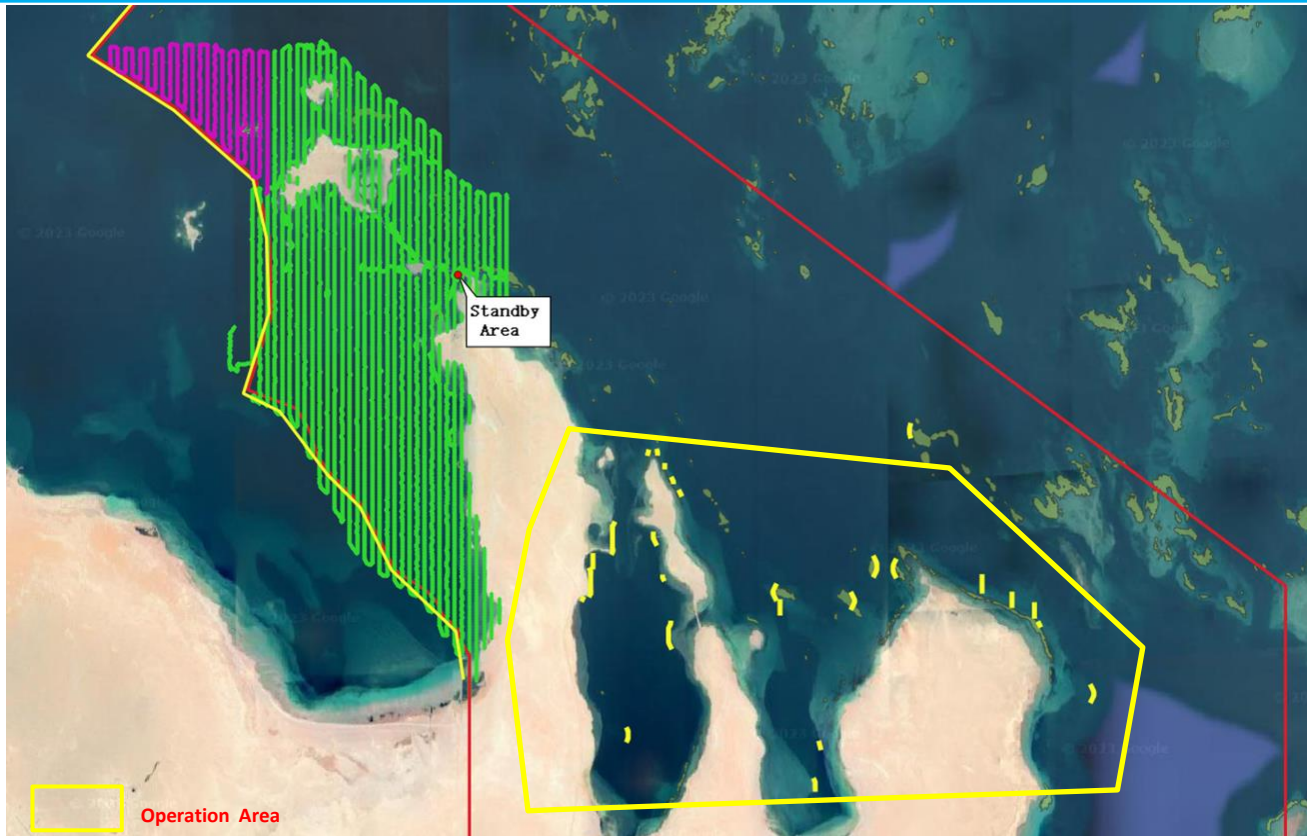

Vessel Name	Crew Quantity
BGPR014	3
BGPO014	3
Castor 2	3

Name	Position	Mobile
Yu Jinhao	Chief Nav	0565004290
Regin	Navigator	0563012008

Operation Time: 5:30AM-17:30PM

- In red boundary area, the source vessel will shoot seafloor 48 hours.
- In blue boundary area, the nodes are on the seabed and extra cables on the seafloor 48 hours.
- The 5km buffer of the closest shots to coral site cover

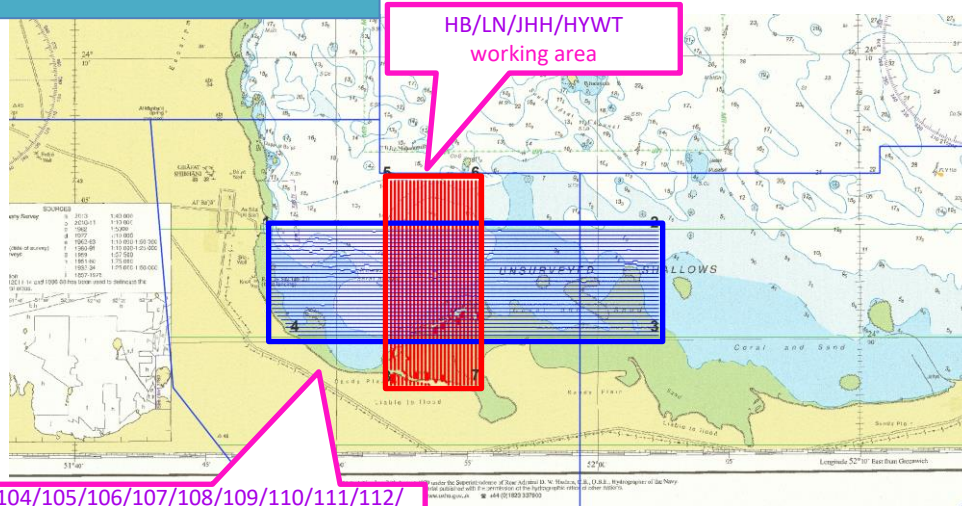

SN	Longitude and latitude	
1	51° 47'28"	24° 3'52"
2	52° 2'21"	24° 3'47"
3	52° 2'19"	24° 0'8"
4	51° 48'32"	24° 0'13"
5	51° 52'6"	24° 5'36"
6	51° 55'30"	24° 5'35"
7	51° 55'26"	23° 58'27"
8	51° 52'3"	23° 58'26"

HYWT104/105/106/107/108/109/110/111/112/113/114/115/116/117/118/120/122/123/301/302/303/304/305/306/307/308/FANGLAN28/FL29/FL30/ /Polaris4 working area

SCOUTING BOAT AND RHIBs

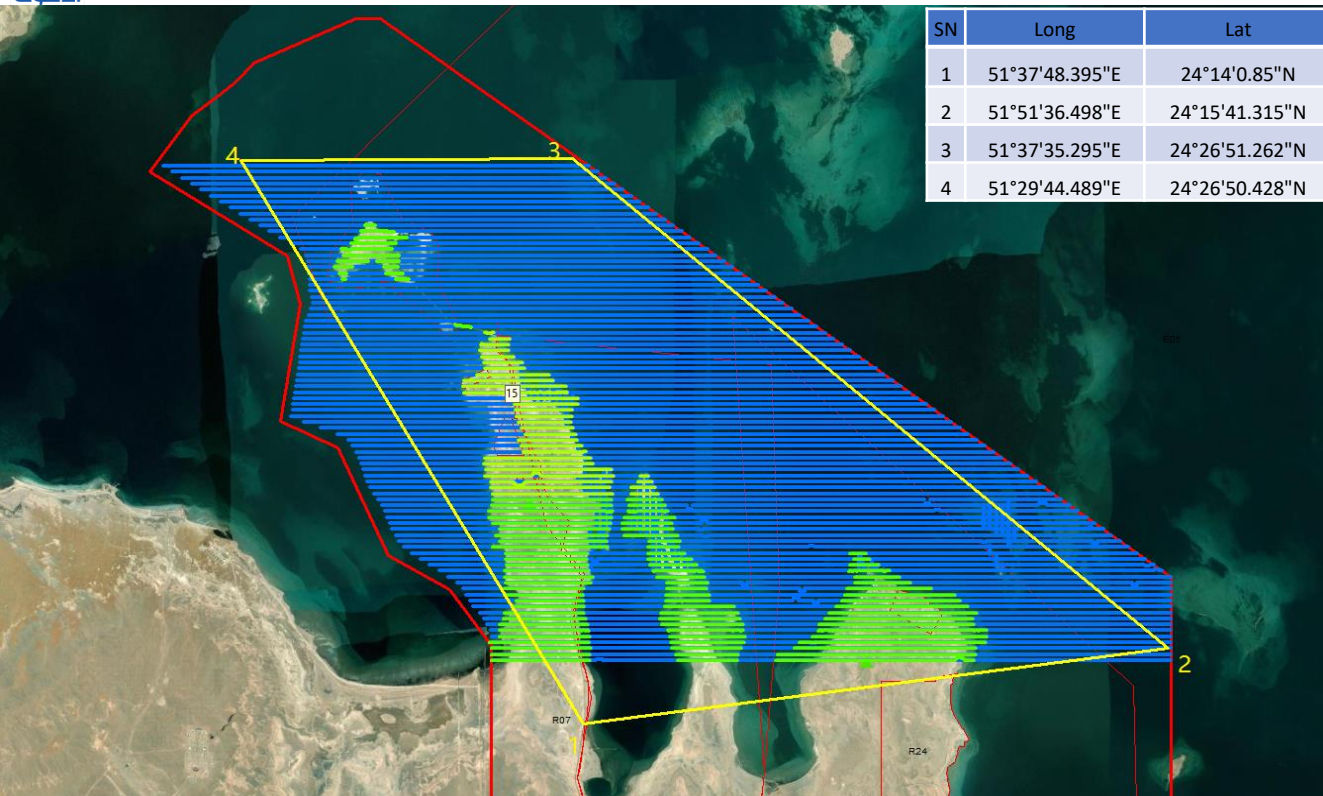

SN	Long	Lat
1	51°37'48.395"E	24°14'0.85"N
2	51°51'36.498"E	24°15'41.315"N
3	51°37'35.295"E	24°26'51.262"N
4	51°29'44.489"E	24°26'50.428"N

Vessel Name	Crew Quantity
BGPR005	3
BGPR014	3
BGPO014	3
BGPO023	3
Castor2	3

Name	Position	Mobile
Cheng Zhanxin	Chief Surveyor	0565269860
Zhao Yingjie	Chief Nav	0565004290

Operation Time: **5:30AM-17:00PM**

Operation Area

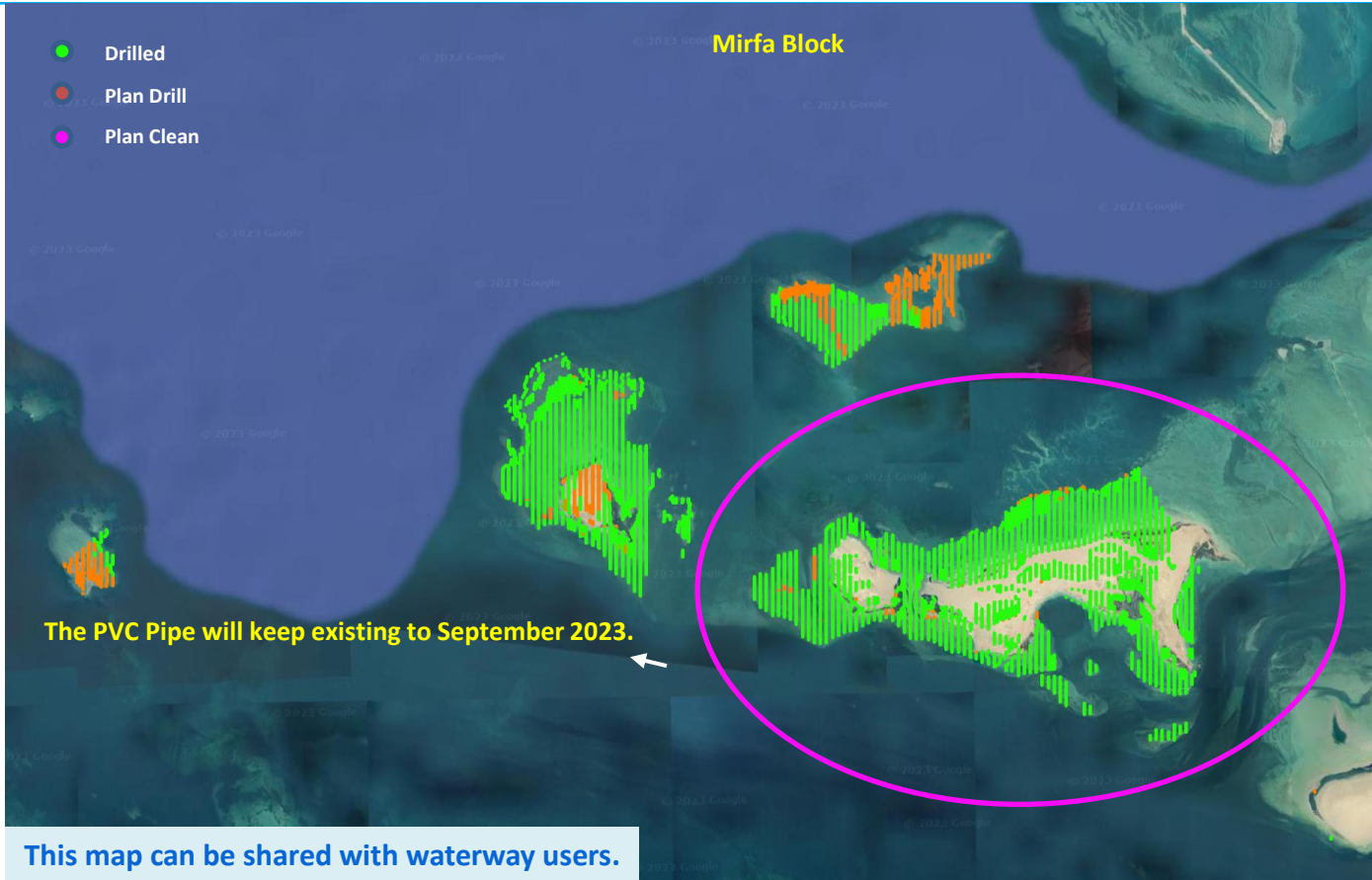

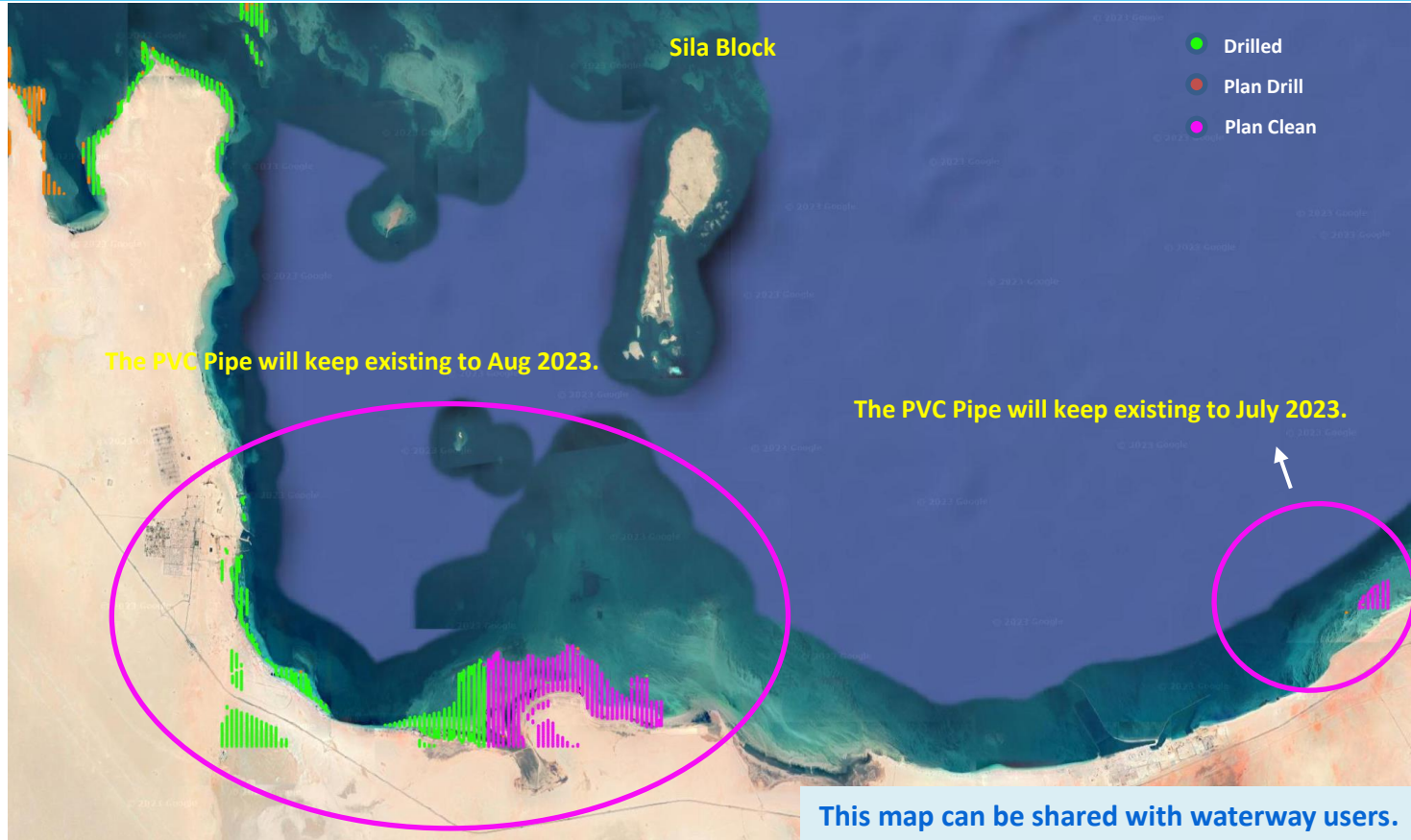

BGP Crew 8652 Vessels

S/N	Vessel Type	Vessel	Length	Beam	Draft
1	Source Vessel	HAI BAO 7	45.1	8.0	2.2
2	Source Vessel	HYWT203	26.5	8.0	1.2
3	Source Vessel	JHH201	19.30	6.00	0.95
4	Source Vessel	LN101	18.00	4.50	0.75
5	Source Vessel	LN102	18.00	4.50	0.75
6	Ping Vessel	FANGLAN	17.3	5.0	0.7
7	Node Vessel	FANGLAN	17.3	5.0	0.7
8	Ping Vessel	HYWT 1XX Series - Type I	10.97	3.70	0.85
9	Node Vessel	HYWT 1XX Series - Type I	10.97	3.70	0.85
10	Node Vessel	HYWT 1XX Series - Type II	13.8	3.6	1.2
11	Mother Vessel	Per Aspera	62.8	58.5	3.2



HAI BAO 7



HYWT203



JHH201



LN101



FANGLAN 29/30



HYWT 1XX Series - Type I



HYWT 1XX Series - Type II



Per Aspera

S/N	Name	Position	Location	Email	Mobile
1	Reynaldo Hanco	ADNOC Leader-QC	Base Camp	BGP8652_ACQ_QC_1@Verif-i.team	00971(0) 50 6996083
2	Richard Bolton	ADNOC Leader-QC	Base Camp	BGP8652_ACQ_QC_1@Verif-i.team	00971(0) 50 6996028
3	Oleg Cherenkov	ADNOC Marine-QC	Per Aspera(Mother Vessel)	BGP8652_MAR_QC@Verif-i.team	00971(0) 568551939
4	Wang Jinming	Project Manager	Base Camp	adnoc8652_pm@bgpoffshore.com	00971(0) 508378918
5	Hou Quanli	Party Chief	Base Camp	adnoc8652_pc@bgpoffshore.com	00971(0) 50 3714918
6	Liu Ke	APC	Per Aspera	adnoc8652_marinepc@bgpoffshore.com	00971(0) 545821173
7	Wang Xing	APC	Fly Camp	adnoc8652_production@bgpoffshore.com	00971(0) 507576918
8	Tomasz Skrzypiec	Leader HSE	Base Camp	adnoc8652_hse1@bgpoffshore.com	00971(0) 501849264
9	Jin Jiuyu	Small Craft Manager	Base Camp	adnoc8652_sw@bgpoffshore.com	00971(0) 503316918
10	Radio operator	BGP Radio Room	Per Aspera		VHF CH 74/09/21 Mobile: 00971(0) 509269903
11	HAI BAO 7	Gun Boat	HAI BAO 7	Haibao7@bgpoffshore.com	Bridge mobile 00971(0) 50 2507918

Anything you can write email to Nick: swc.portcaptain@bgpoffshore.com to confirm, or call 00971(0)509543905

THANKS



BGP INC., CHINA NATIONAL PETROLEUM CORPORATION

ADNOC TZ 3D SEISMIC SURVEY ACQUISITION

7 Days Look Head Plan

BGP CREW 8652

6. Aug. 2023



- In red boundary area, the source vessel will shoot seafloor 7 days
- In blue boundary area, the nodes are on the seabed and extra cables on the seafloor 7 days
- The 5km buffer of the closest shots to coral site cover

HB/LN/JHH/HYWT
working area

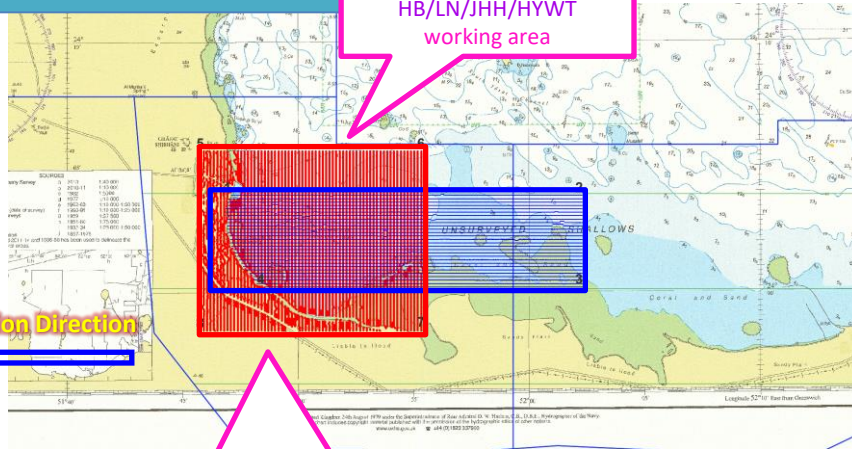

HYWT104/105/106/107/108/109/110/111/112/
113/114/115/116/117/118/120/122/123/301/3
02/303/304/305/306/307/308/FANGLAN28/FL2
9/FL30/ /Polaris4 working area

SN	Longitude and latitude	
1	51° 47'5"	24° 3'53"
2	52° 2'21"	24° 3'47"
3	52° 2'19"	24° 0'8"
4	51° 48'30"	24° 0'13"
5	51° 45'54"	24° 5'38"
6	51° 55'30"	24° 5'35"
7	51° 55'26"	23° 58'27"
8	51° 45'52"	23° 58'28"

SCOUTING BOAT AND RHIBs

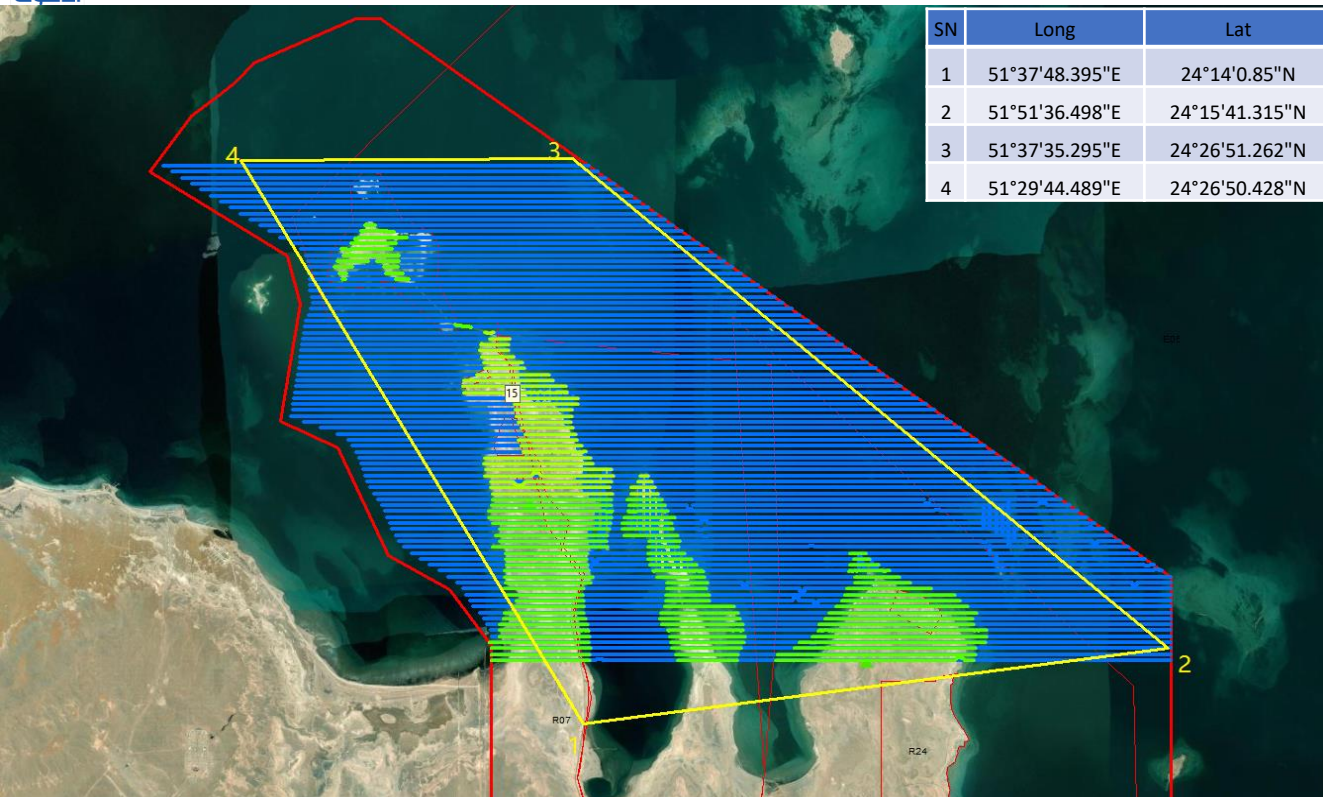

SN	Long	Lat
1	51°37'48.395"E	24°14'0.85"N
2	51°51'36.498"E	24°15'41.315"N
3	51°37'35.295"E	24°26'51.262"N
4	51°29'44.489"E	24°26'50.428"N

Vessel Name	Crew Quantity
BGPR005	3
BGPR014	3
BGPO014	3
BGPO023	3
Castor2	3

Name	Position	Mobile
Cheng Zhanxin	Chief Surveyor	0565269860
Zhao Yingjie	Chief Nav	0565004290

Operation Time: 5:30AM-17:00PM

 Operation Area

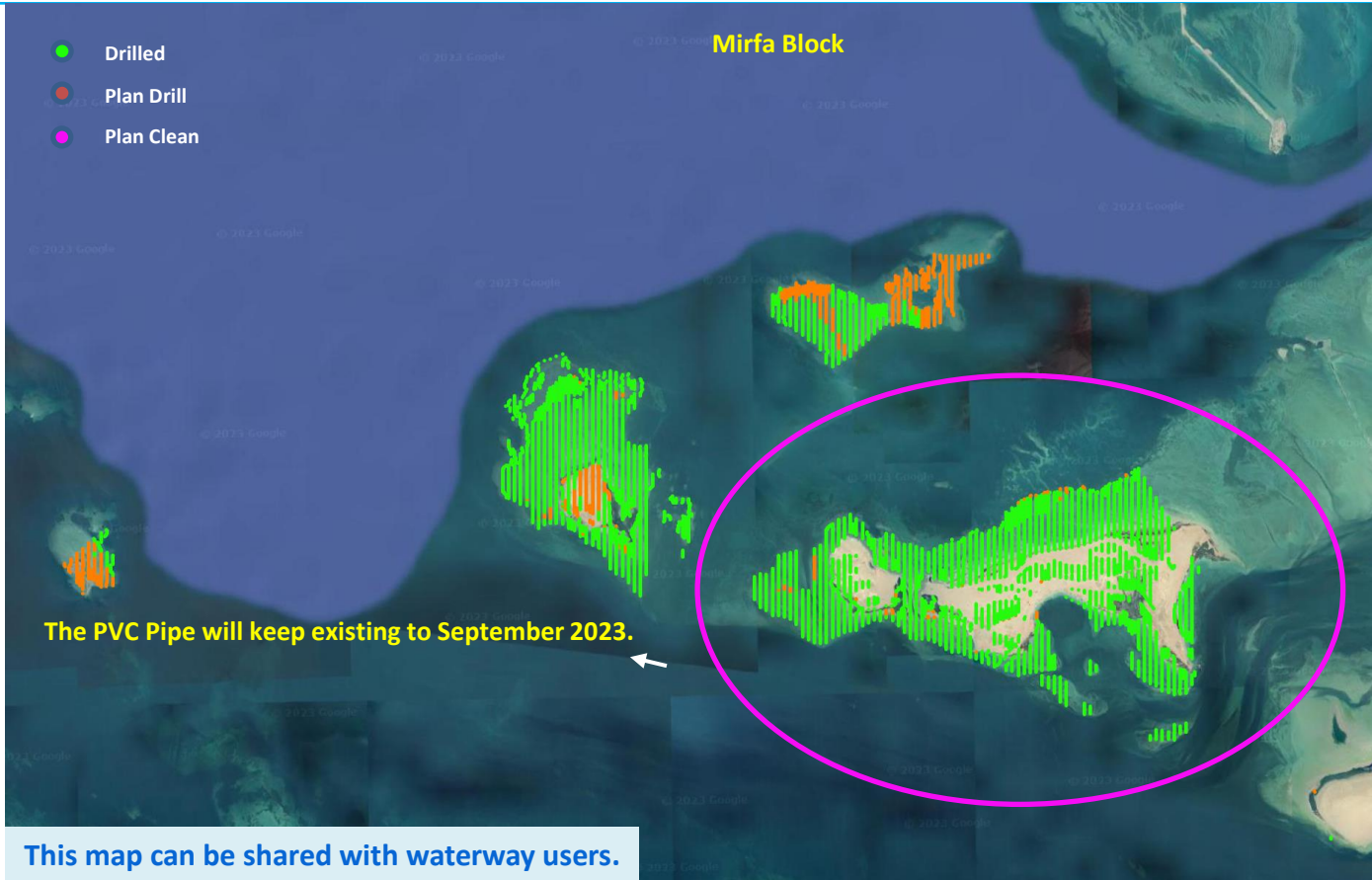

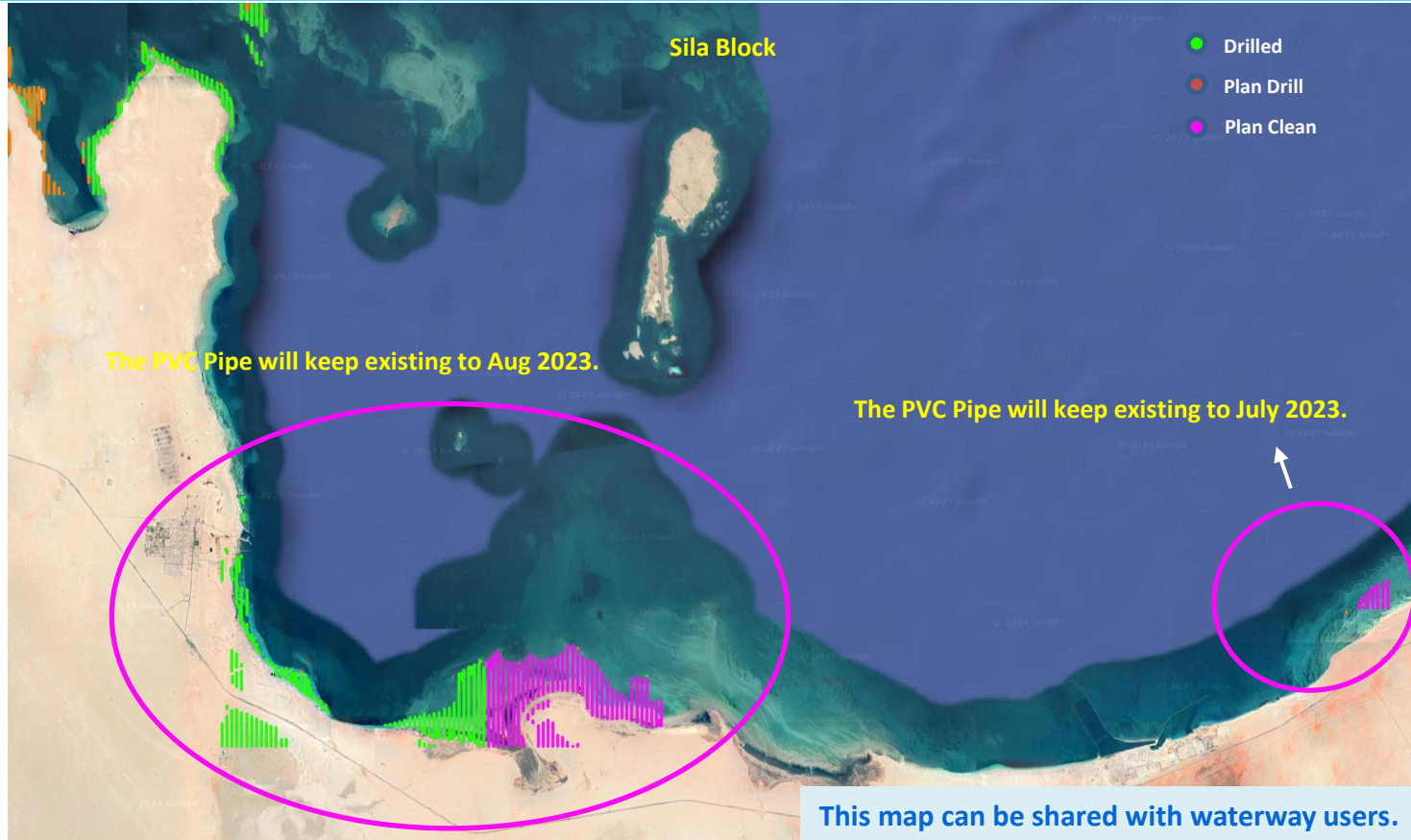

S/N	Vessel Type	Vessel	Length	Beam	Draft
1	Source Vessel	HAI BAO 7	45.1	8.0	2.2
2	Source Vessel	HYWT203	26.5	8.0	1.2
3	Source Vessel	JHH201	19.30	6.00	0.95
4	Source Vessel	LN101	18.00	4.50	0.75
5	Source Vessel	LN102	18.00	4.50	0.75
6	Ping Vessel	FANGLAN	17.3	5.0	0.7
7	Node Vessel	FANGLAN	17.3	5.0	0.7
8	Ping Vessel	HYWT 1XX Series - Type I	10.97	3.70	0.85
9	Node Vessel	HYWT 1XX Series - Type I	10.97	3.70	0.85
10	Node Vessel	HYWT 1XX Series - Type II	13.8	3.6	1.2
11	Mother Vessel	Per Aspera	62.8	58.5	3.2



HAI BAO 7



HYWT203



JHH201



LN101



FANGLAN 29/30



HYWT 1XX Series - Type I



HYWT 1XX Series - Type II



Per Aspera

S/N	Name	Position	Location	Email	Mobile
1	Reynaldo Hanco	ADNOC Leader-QC	Base Camp	BGP8652_ACQ_QC_1@Verif-i.team	00971(0) 50 6996083
2	Richard Bolton	ADNOC Leader-QC	Base Camp	BGP8652_ACQ_QC_1@Verif-i.team	00971(0) 50 6996028
3	Oleg Cherenkov	ADNOC Marine-QC	Per Aspera(Mother Vessel)	BGP8652_MAR_QC@Verif-i.team	00971(0) 568551939
4	Wang Jinming	Project Manager	Base Camp	adnoc8652_pm@bgpoffshore.com	00971(0) 508378918
5	Hou Quanli	Party Chief	Base Camp	adnoc8652_pc@bgpoffshore.com	00971(0) 50 3714918
6	Liu Ke	APC	Per Aspera	adnoc8652_marinepc@bgpoffshore.com	00971(0) 545821173
7	Wang Xing	APC	Fly Camp	adnoc8652_production@bgpoffshore.com	00971(0) 507576918
8	Tomasz Skrzypiec	Leader HSE	Base Camp	adnoc8652_hse1@bgpoffshore.com	00971(0) 501849264
9	Jin Jiuyu	Small Craft Manager	Base Camp	adnoc8652_swc@bgpoffshore.com	00971(0) 503316918
10	Radio operator	BGP Radio Room	Per Aspera		VHF CH 74/09/21 Mobile: 00971(0) 509269903
11	HAI BAO 7	Gun Boat	HAI BAO 7	Haibao7@bgpoffshore.com	Bridge mobile 00971(0) 50 2507918

Anything you can write email to Nick: swc.portcaptain@bgpoffshore.com to confirm, or call 00971(0)509543905

THANKS



BGP INC., CHINA NATIONAL PETROLEUM CORPORATION